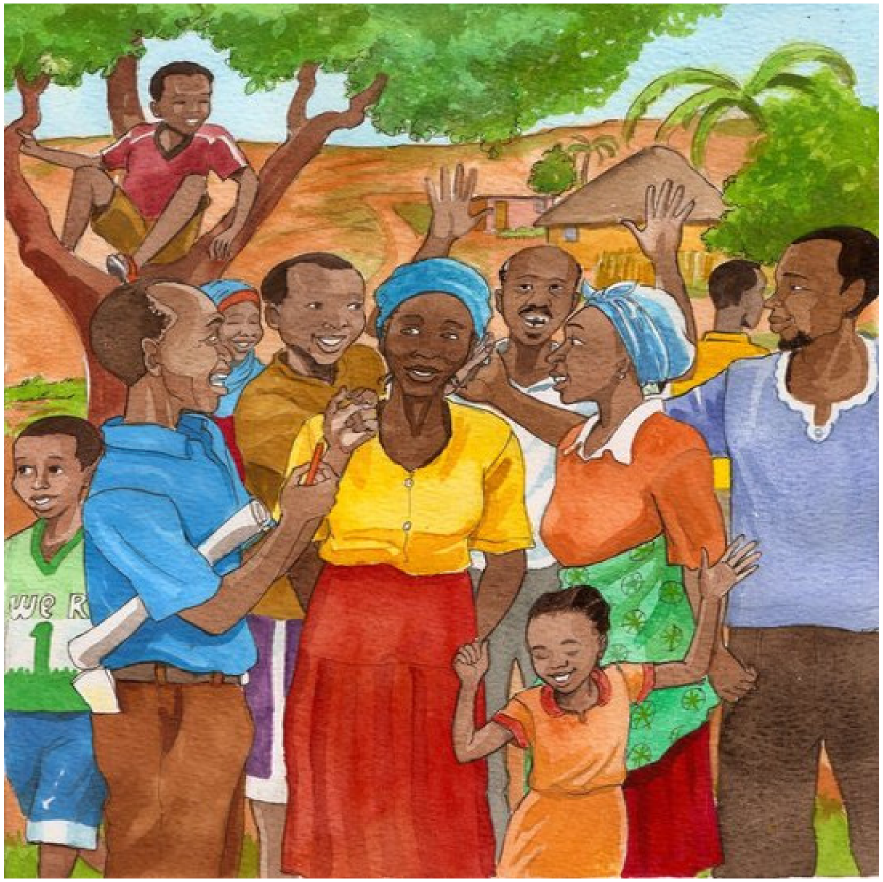

ውሳኔ

Ursula Nafula
Vusi Malindi
Mezemir Girma
Amharic
Level 2

መንደሬ ብዙ ችግር ነበረባት። ውሃ ከቦኖ ለመቅዳት ረጅም ሰልፍ እንሰለፍ ነበር።

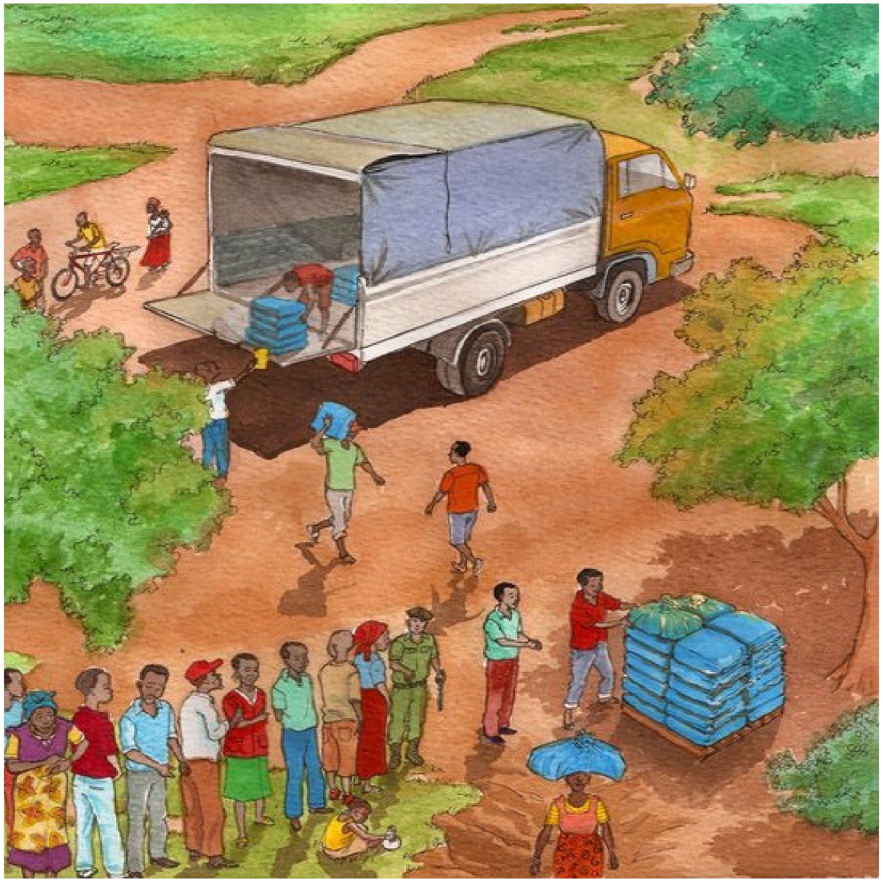

በሌሎች ሰዎች የሚሰጠንን ምግብ እንጠብቅ ነበር።

ሌባ ፍራቻ ቤቶቻችንን በጊዜ እንዘጋ ነበር።

ብዙ ልጆች ትምህርታቸውን ያቋርጡ ነበር።

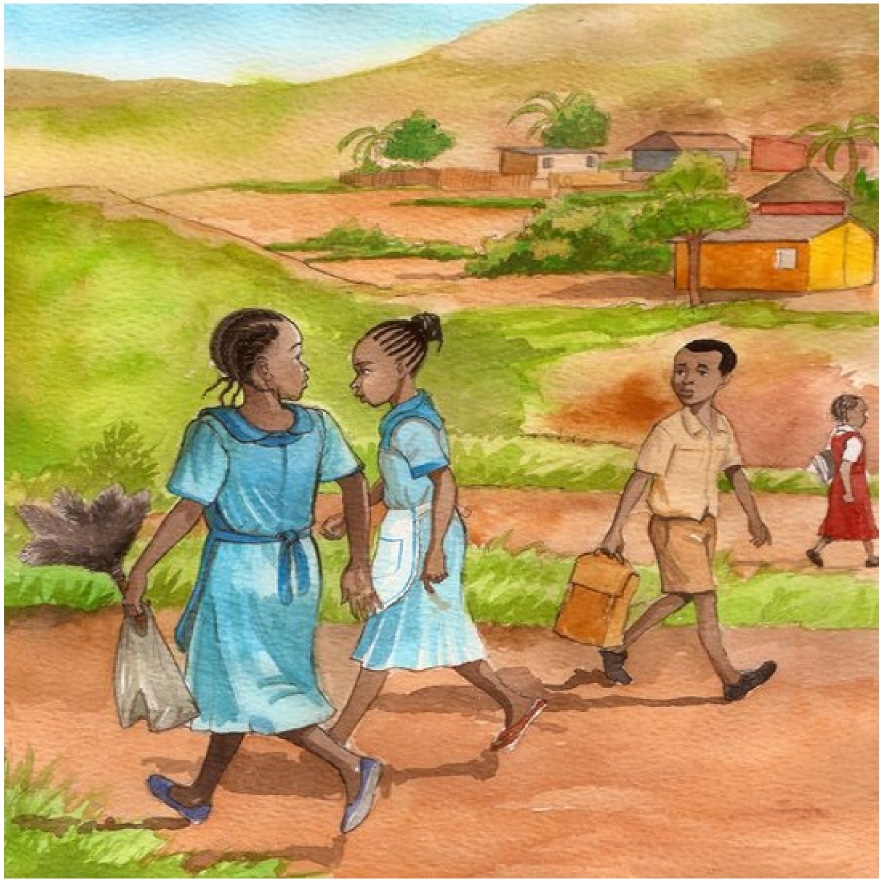

ወጣት ሴቶች በሌሎች መንደሮች ውስጥ በሰራተኝነት ያገለግሉ ነበር።

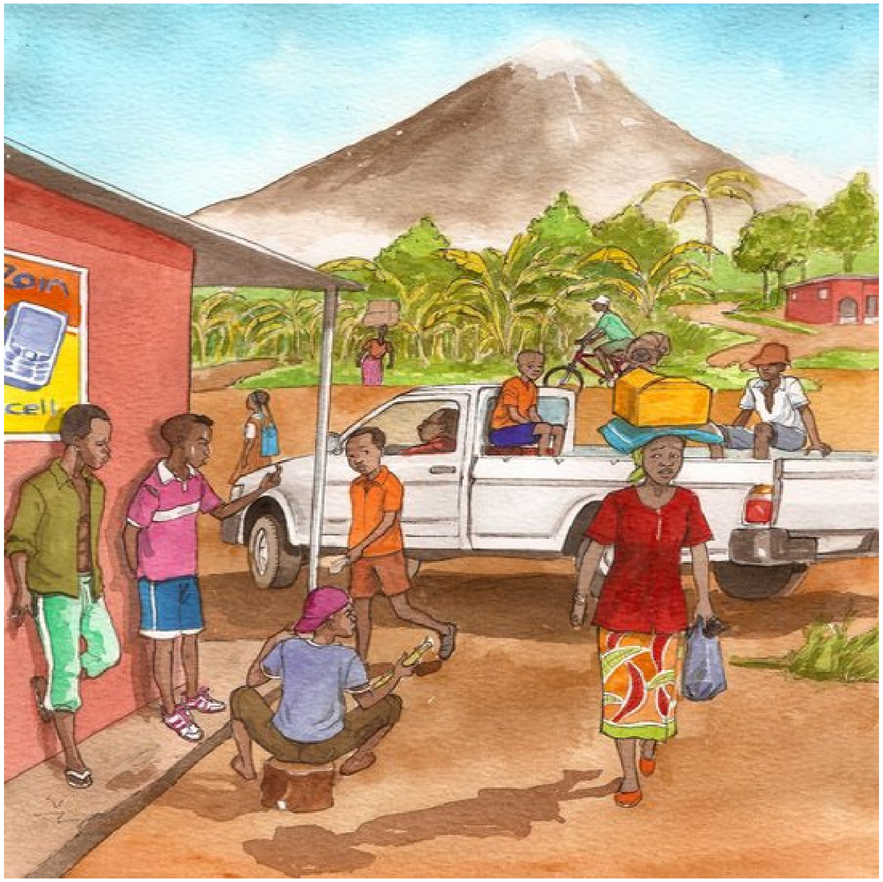

ግማሾቹ ወንዶች ልጆች በየሰፈሩ እየዞሩ ሲውሉ፤ ሌሎቹ ደግሞ በሰው ማሳ ላይ ያገለግሉ ነበር።

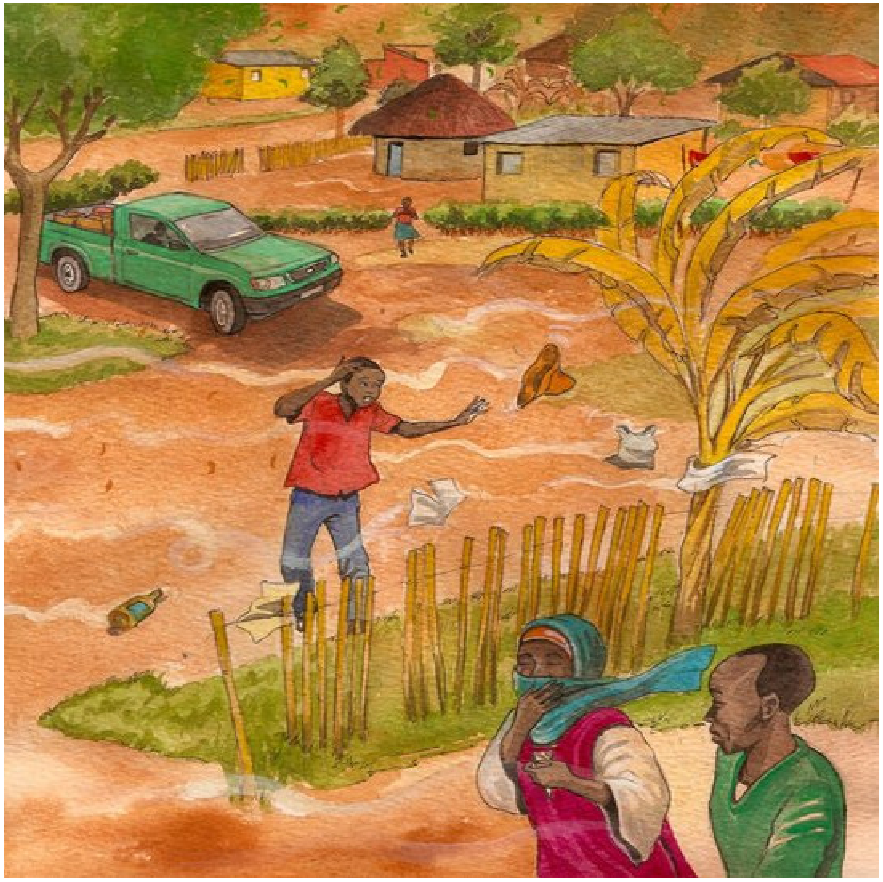

ነፋስ በነፈሰ ቁጥር ቆሻሻ ወረቀት በየአጥሩና በየዛፉ ላይ ይንጠለጠል ነበር።

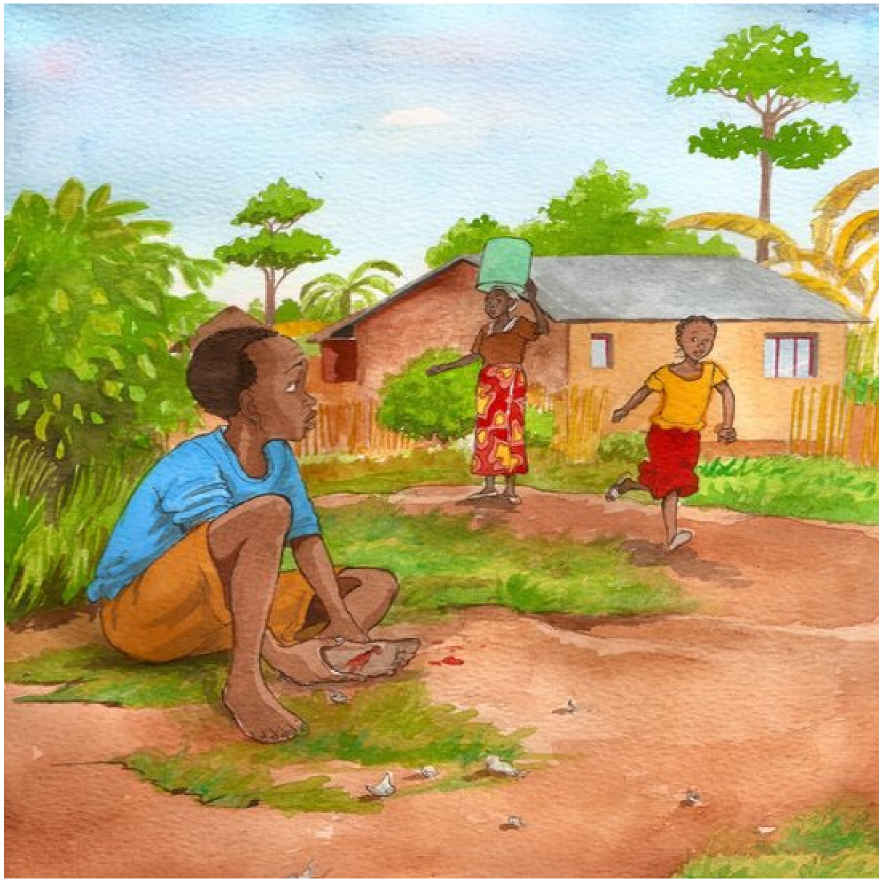

ሰዎችን በጥንቃቄ ጉድለት የተጣለ ብርጭቆ ይቆርጣቸው ነበር።

አንድ ቀን ውሃው ቆመና የውሃ መያዣዎቻችን ባዶ ቀሩ።

አባቴ ሰዎች በመንደር ስብሰባ ላይ እንዲገኙ ለመቀስቀስ ከቤት ቤት ዞረ።

ሰዎች ከአንድ ትልቅ ዛፍ ስር ተቀምጠው ያዳምጡ ጀመር።

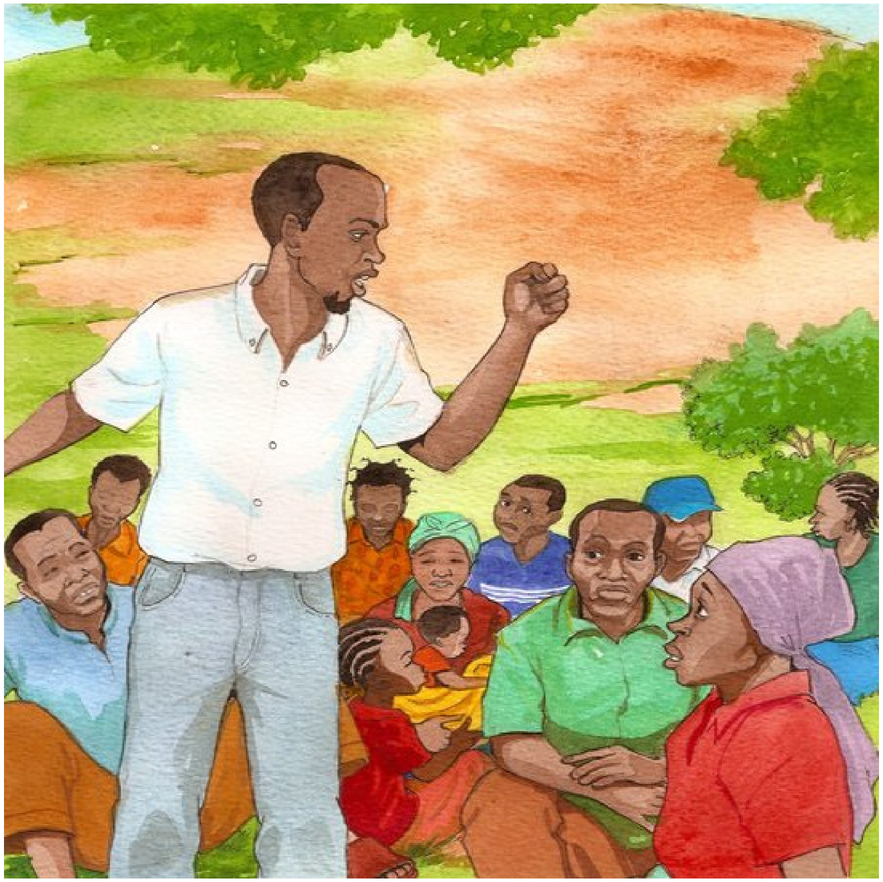

አባቴ ተነስቶ ‹‹እነዚህን ችግሮቻችንን ለመፍታት በጋራ መስራት ይኖርብናል›› አለ።

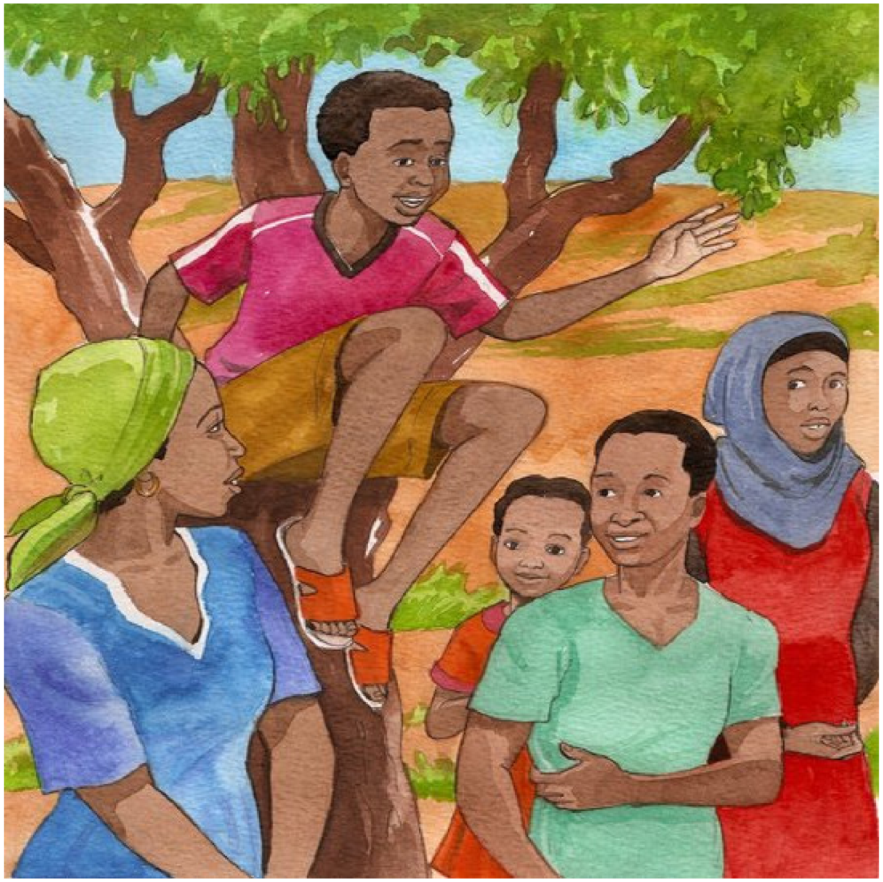

ግንድ ላይ የተቀመጠው የስምንት ዓመቱ ዓመቱ ጁማ <<እኔ በማጽዳት እረዳለሁ>> ሲል ተናገረ።

አንዲት ሴትዮም ‹‹ሴቶቹ ከኔ ጋር እህል መዝራት ላይ መሰማራት ይችላሉ›› አሉ።

ሌላ ሰውዬ ተነሳና ‹‹እኛ ወንዶቹ ጉድጓድ መቆፈር እንችላለን›› አለ።

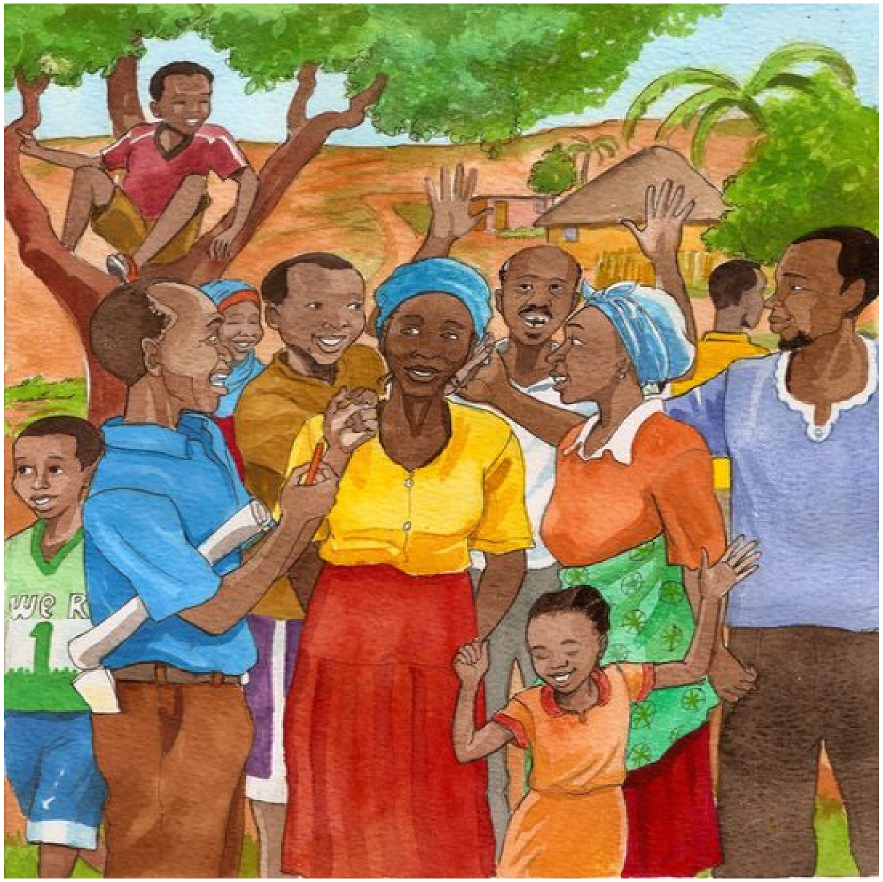

ሁላችንም በአንድ ድምጽ ‹‹ህይወታችንን መቀየር ይኖርብናል›› በማለት ጮህን። ከዚያች ቀን ጀምረን ችግሮቻችንን ለመፍታት አብረን እንሰራ ጀመር።

Storybooks Canada

storybookscanada.ca

ውሳኔ

Written by: Ursula Nafula
Illustrated by: Vusi Malindi
Translated by: Mezemir Girma

This story originates from the African Storybook (africanstorybook.org) and is brought to you by Storybooks Canada in an effort to provide children's stories in Canada's many languages.

This work is licensed under a Creative Commons
Attribution 4.0 International License.